

Post Box No.001, Sulochana Gardens, 7-4-104B Tenkasi Road, Ayikudy - 627 852. Tirunelveli District, Tamil Nadu, India. Phone: 04633 - 249170, 249180. Email: mail@amarseva.org Website: www.amarseva.org			Amar Seva Sangam (A registered Charitable Society for Rural Poor and Disabled) Child Progress Report Half yearly Mar – 2019			Name of Child: E. Ilakkia Name of Sponsor: Shaji Nadarajalingam Yearly Sponsorship																															
Date of Entry to ASSA	Date of HCI Sponsorship	Sex	Age	Date of Birth	Standard	Nature of Disability	Service Provided																														
01.09.2017	Sep 2017	F	8.5	23.08.2010	Special Education	Mental Retardation	Special Education at Special Education Centre																														
Sponsorship Remarks: Sponsorship transferred from Iyappan (Mar 2015) in Sep 2017 Discharge Remarks: Family Details: <table border="1" style="width: 100%; border-collapse: collapse;"> <tr> <td>Name of the Child</td> <td colspan="2">E.Ilakkiya</td> </tr> <tr> <td>Date of Birth</td> <td colspan="2">23.08.2010</td> </tr> <tr> <td>Date of Joining</td> <td colspan="2">01.09.2017</td> </tr> <tr> <td>Nature of Disability</td> <td colspan="2">Mental Retardation</td> </tr> <tr> <td>Father's Name</td> <td colspan="2">Mr. Esakkimuthu</td> </tr> <tr> <td>Mother's Name</td> <td colspan="2">Mrs. Uma Sumathi</td> </tr> <tr> <td>No of Children in the Family</td> <td>2</td> <td>Ilakkiya + 1 brother</td> </tr> <tr> <td>Father's Profession</td> <td colspan="2">Coolie</td> </tr> <tr> <td>Economic Condition</td> <td colspan="2">Poor</td> </tr> <tr> <td>Address Residence</td> <td colspan="2">D/o, Esakkimuthu, 2/623, Nadar street, Kottaakulam Ilanji.</td> </tr> </table>								Name of the Child	E.Ilakkiya		Date of Birth	23.08.2010		Date of Joining	01.09.2017		Nature of Disability	Mental Retardation		Father's Name	Mr. Esakkimuthu		Mother's Name	Mrs. Uma Sumathi		No of Children in the Family	2	Ilakkiya + 1 brother	Father's Profession	Coolie		Economic Condition	Poor		Address Residence	D/o, Esakkimuthu, 2/623, Nadar street, Kottaakulam Ilanji.	
Name of the Child	E.Ilakkiya																																				
Date of Birth	23.08.2010																																				
Date of Joining	01.09.2017																																				
Nature of Disability	Mental Retardation																																				
Father's Name	Mr. Esakkimuthu																																				
Mother's Name	Mrs. Uma Sumathi																																				
No of Children in the Family	2	Ilakkiya + 1 brother																																			
Father's Profession	Coolie																																				
Economic Condition	Poor																																				
Address Residence	D/o, Esakkimuthu, 2/623, Nadar street, Kottaakulam Ilanji.																																				

Medical Report

Height/ Weight	Current Report	Previous Report	Initial stage report	
	123Cm/19kg	123Cm/19kg	118Cm/17kg	
Exercises Given		Appliances Given		Physical Progress
Yoga Training		Nil		Physically Normal.
Class (*)	Primary			
Report Period	Sep 2018 to Mar 2019			
Severity of Intellectual Disability	<i>Moderate Intellectual disability</i>			
Assessment (** - % represents assessment based on normal development of 100%)		Sep 2017 (Initial Assessment**)	Sep 2018 (%)	Mar 2019 (%)
	1.Motor Activities	64.5	65.5	65.5
	2.Activities of Daily Living	51.5	55.5	55.5
	3.Communication	40	42	42.5
	4.Reading/ Writing	22	29.5	30.5
	5.Number/ Time	16.5	22.5	23
	6.Domestic / Social Skills	28.5	32	33
	7.Pre Vocational / Money Concept	18	18	19
Extra-Curricular / Participation	Nature of Program		No. of program participation	Prizes / Recognitions won
	Cultural		-	-
	Sports		-	-
	Drawing		-	-
Progress Report	Since joining, she has improved 4% on average out of seven areas in period of 18 months based on BASIC-MR Scale provided by NIMH.			
Comments	At present we are teaching <ul style="list-style-type: none"> • Use towel for drying the body. • Follow question form, 'whose?' • Trace along a circular objects. • Apply soap on the body. • Read his/ her own name. 			

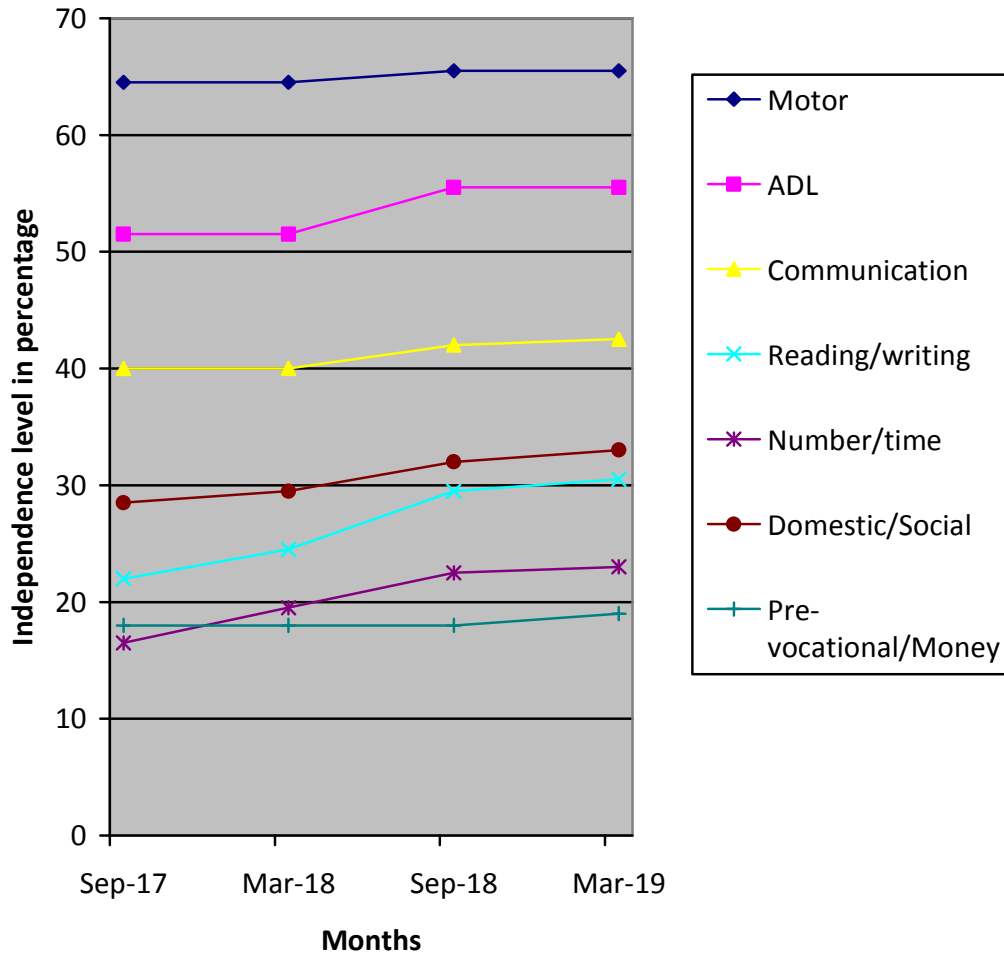

(*) Pre-Primary (3-6 yrs of age)
 Primary (6-10 yrs of age)
 Secondary (11-14 yrs of age)
 Pre-vocational (15-18 yrs of age)
 Autism (Children affected with Autism Spectrum Disorders)

(**) % represents assessment based on normal development of 100%